

38th Annual

ORAL & MAXILLOFACIAL PATHOLOGY, RECONSTRUCTION AND MEDICINE REVIEW

DIAGNOSIS

—

TREATMENT

—

RECONSTRUCTION

—

MEDICINE

January 9-15, 2016

WALT DISNEY WORLD SWAN AND DOLPHIN
Lake Buena Vista, Florida

Course Directors

*Robert E. Marx, DDS &
Diane Stern, DDS*

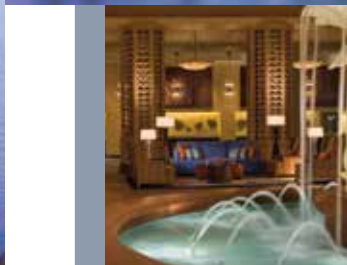
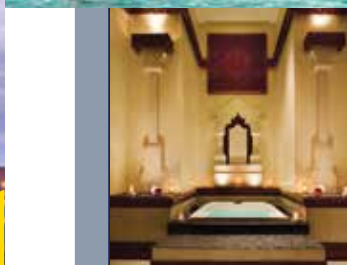

Interactive Audience/Faculty Participation Sessions in Medicine

*7th Day Mock Boards in Pathology and Medicine
6 exams in Medicine - 6 exams in Pathology*

Histology – Differential Diagnosis Surgical and Medical Management – Sample Case Discussion
An Educational Review for Residents, Academic Faculty and Practitioners

OM PATHOLOGY
FS RECONSTRUCTION
& MEDICINE REVIEW

Sponsored by The Medical Educator Consortium



Course Description & Objectives

This course is designed to provide a 7 day comprehensive review of Oral and Maxillofacial Pathology and reconstructive surgery for residents, academic faculty and all practitioners of oral and maxillofacial surgery as well as other dental and medical specialists. A comprehensive review in the management of medical conditions and medical emergencies in the office and operating room is also included.

This course will emphasize specific treatments and surgeries for pathological conditions and syndromes as well as develop an appropriate differential diagnosis and review the histopathology. This course will also review pre-operative and post-operative medical management as well as post-operative medical complications and office medical emergencies.

Upon completion of this course participants will be able to:

- Recognize and diagnose pathologic conditions.
- Develop specific treatment plans inclusive of reconstruction where indicated.
- Assess patient's medical conditions and risks for surgery.
- Better Manage medical emergencies in the office and operating room.

This Oral and Maxillofacial Pathology and Medicine Review course is offered as an educational review and does not imply approval or association with the American Board of Oral and Maxillofacial Surgery or any dental or medical specialty board. However, practitioners and residents preparing for their written and/or board examination have found this course to be extremely useful and many practitioners have realized improved diagnostic skills and treatment methods.

Separate Mock Boards in Pathology and in Medicine are additionally offered together with an assessment, critique, and suggestions for a strong performance in these subjects. SPACE IS LIMITED, SEPARATE REGISTRATION FEE REQUIRED. There will be 3 morning session and 3 afternoon session. Participants will be able to register for either or both the pathology and medicine sessions.

Description: Each participant will be examined in a one hour examination using projected images depicting cases similar to those presented during the oral and maxillofacial pathology medicine portion of the examination. The time, format, and conduct of the examination will be strictly adhered to and mimic that of the Board Examination. Each participant will also be an observer during a fellow participant's examination. After participating in one examination and observing another, each participant will receive a constructive assessment and suggestions for improvement.

Accreditation

The Medical Educator Consortium is accredited by the Accreditation Council for Continuing Medical Education to provide continuing medical education for physicians.

The Medical Educator Consortium designates this live activity for a maximum of *61.5 AMA PRA Category 1 credits*. Physicians should only claim credit commensurate with the extent of their participation in the activity.

Course Directors and Speakers

Robert E. Marx, DDS., Professor of Surgery; Director of Research, Chief, Division of Oral and Maxillofacial Surgery; Department of Surgery, University of Miami Miller School of Medicine; Diplomate, American Board of Oral and Maxillofacial Surgery.

Diane Stern, DDS., Clinical Professor of Surgery, Division of Oral and Maxillofacial Surgery, Department of Surgery, University of Miami Miller School of Medicine; Consultant, Division of Oral and Maxillofacial Surgery, Veterans Administration Medical Center; Diplomate, American Board of Oral and Maxillofacial Pathology.

Ramzey Tursun, DDS., Assistant Professor of Surgery, University of Miami Miller School of Medicine, and Director of Microvascular & Microneural Surgery.

Disclosure Statement

The Medical Educator Consortium (MEC) adheres to the ACCME Standards for Commercial Support. All persons that will be in a position to control the content of the CME Activity are required to disclose all relevant financial Relationships. Faculty disclosure forms outlining this information will be made available to all participants prior to educational Activity. MEC has also implemented a mechanism to identify and resolve all conflicts of interest prior to the education activity being delivered to learners. The source of all support from commercial interests will also be disclosed to learners prior to the beginning of the educational activity.

Tuition

US\$1950 Private Practice • US\$1500 Military • US\$1100 Residents/Fellows with letter of verification from Chief of services.

Mock Board Registration Fees \$1000 per exam (see schedule).

Tuition fee includes admission to the course, all CPC sessions and a comprehensive CD version of the presentations with over 5000 images for participants to review. The material in a USB drive is reviewed with the presentations. We recommend you bring your laptop. Hard copies of the materials will not be provided onsite.

Continental breakfast will be provided as well as refreshment during the sessions. Each participant must provide his or her own lunch and dinner. Refunds will be made only if written notice of cancellation is received prior to December 9th, 2015. A \$150 fee is charged on all refunds. Early registration is recommended.

Register online at www.meccinc.com.

This conference will be held at the Walt Disney World Dolphin.

*For information or special assistance contact the Conference Management Company:
MECC (Meetings, Events & Conference Coordinators, Inc.)*

Telephone 305.663.1628 • FAX 305.675.2718 • Email: twalls@meccinc.com • Register online at www.meccinc.com

Program Schedule

Saturday, January 9th, 2016

DAY I

7:30-8:00am	Registration and Continental Breakfast
8:00-9:00am	Review of Normal Histology
9:00-12:00	Erythro-Leukoplakias; Oral Squamous Cell Carcinomas
12:00-1:00pm	Lunch Break (on your own)
1:00-4:30pm	Facial Skin Cancers; Pigmented Lesions of Mucosa and Skin
4:30-6:30pm	Osteoradionecrosis and Management of Radiated Patients

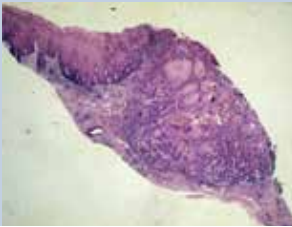

Sunday, January 10th, 2016

DAY 2

Interactive Sessions (Work-up, Differential diagnosis and Treatment)

7:00am	Registration and Continental Breakfast
7:30-Noon	Odontogenic and Non-Odontogenic Cysts
Noon-1:00pm	Lunch Break
1:00-6:30pm	Odontogenic Tumors Treatment and Reconstruction
6:30-7:30pm	Reception for All Participants & Spouses

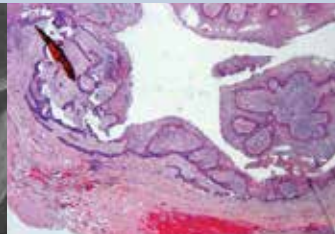

Monday, January 11th, 2016

DAY 3

7:00am	Registration and Continental Breakfast
7:30-11:00am	Mucocutaneous and Immune Based Diseases
11:00-12:30pm	Clinical Pathologic Conference
12:30-1:30pm	Lunch Break
1:30-3:30pm	Non-Neoplastic Salivary Gland Diseases
3:30-6:30pm	Salivary Gland Neoplasms

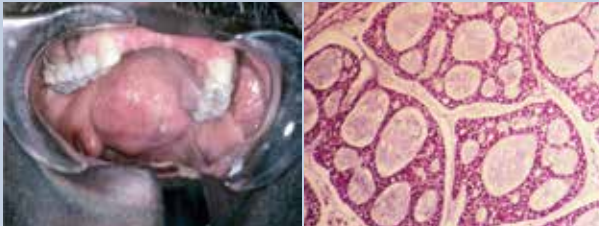

Tuesday, January 12th, 2016

DAY 4

Roundtable Interactive Case Presentations Session
(Involving Anesthetic Medical Management)

7:30-10:00am	Pre-Operative work-up, Anesthetic Considerations and Medical Management
10:00am-12:00	Pre-Operative work-up, Anesthetic Considerations and Medical Management (continued)
12:00-1:00pm	Lunch break
1:00-3:00pm	Intra-operative Management of the Medically Compromised Patient
3:00-5:00pm	Post-operative Management of the Medically Compromised Patient
5:00-6:30pm	Medical Emergencies in the Dental/ Oral Surgery Office



Wednesday, January 13th, 2016

DAY 5

7:00am	Registration and Continental Breakfast
7:30-11:00am	Benign Soft Tissue Tumors
11:00-1:00pm	Malignancies of Soft Tissue & Bone
1:00-2:00pm	Lunch Break
2:00-6:30pm	Benign Tumors of Bone; Fibro-Osseous Disease and Drug Induced Osteonecrosis of the Jaw

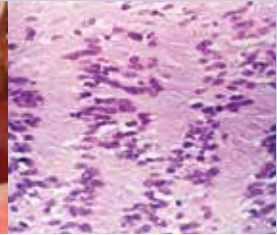
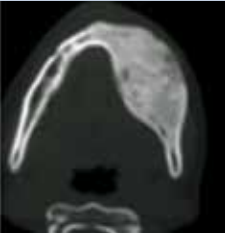

Thursday, January 14th, 2016

DAY 6

7:00am	Registration and Continental Breakfast
7:30 -10:30pm	Infections, Inflammatory and Reactive Diseases
10:30-1:00pm	Malignancies of the Immune System and Langerhans Cell Disease
1:00-2:00pm	Lunch Break
2:00-3:30pm	Review of Syndromes
4:00-6:00pm	Clinical Pathologic Conference (CPC) Review of all Topics
6:00pm	Meeting Adjourned

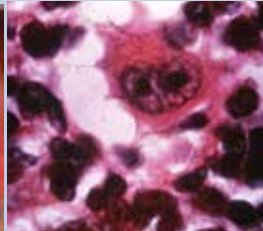

Friday, January 15th, 2016

DAY 7

AM SESSIONS

8:00-9:30am

9:30-11:00am

11:00-12:30pm

12:30-2:00pm - Lunch

PM SESSIONS

2:00-3:30pm

3:30-5:00pm

5:00-6:30pm

Separate Mock Boards in Pathology and In Medicine are offered together with an assessment, critique, and suggestions for a strong performance in these subjects. **SPACE IS LIMITED, SEPARATE REGISTRATION FEE REQUIRED.** There will be morning sessions and afternoon sessions. Participants will be able to register for both the pathology and medicine sessions.

Description: Each participant will be examined in a one hour examination using projected images depicting cases similar to those presented during the oral and maxillofacial pathology medicine portion of the examination. The time, format, and conduct of the examination and/or the medicine portion of the examination will be strictly adhered to mimic that of the Board Examination. Each participant will also be an observer during a fellow participant's examination. After participating in one examination and observing another, each participant will receive a constructive assessment and suggestions for improvement.

Hotel and Destination Information

WALT DISNEY WORLD SWAN AND DOLPHIN RESORT



***1200 Epcot Resorts Boulevard
Lake Buena Vista, Florida 32830
Reservations telephone 1-800-227-1500***

In the heart of the Walt Disney World® Resort, the award-winning Walt Disney World Swan and Dolphin Resort is your gateway to Central Florida's greatest theme parks and attractions. The resort is located in between Epcot® and Disney's Hollywood Studios™, and nearby Disney's Animal Kingdom® Theme Park and Magic Kingdom® Park.

Come discover our 17 world-class restaurants and lounges, including steak, seafood, Italian, sushi, poolside dining venues, and 24-hour room service. Other amenities include the luxurious Mandara Spa, five pools, including a grotto pool with a water slide and waterfalls, a white sand beach, two health clubs, tennis, jogging trails, watercraft rentals, two game rooms, and a supervised children's activity center. You also receive many special Disney benefits, including complimentary transportation to Walt Disney World® Theme Parks and Attractions, the Extra Magic Hours benefit, advance tee times on nearby Walt Disney World® golf courses, Disney character dining, and Disney ticket desks.

At the end of the day, our sophisticated guest rooms and suites offer the perfect retreat. The centerpiece of these rooms is the Westin Heavenly Bed®, featuring a pillow-top mattress, white goose-down comforter, 250 thread-count sheets, and five overstuffed pillows. You don't just sleep in it... you lose yourself in it!

The Walt Disney World Swan and Dolphin is offering special rates during this conference of \$229.00 single or double plus tax, European plan (no meals). The cutoff date to make reservations is Monday, December 7th, 2015, after this date reservations are subject to hotel availability. There is an additional a resort fee of \$20.00 per room which includes, unlimited long distance domestic and local calls, complimentary bottled water replenished daily, high speed internet access and unlimited admission to the fitness center.

The conference room block will be available at the Walt Disney World Dolphin Resort and the conference will be held at the Walt Disney World Dolphin.

Make your hotel reservations by calling 1-800-227-1500. Use the group code is OMP or ask for the 38th Annual Oral & Maxillofacial to receive the special rates for the conference.

Case-Based Testing in Oral & Maxillofacial Surgery

VOLUME I - A SELF-ASSESSMENT

Oral and Maxillofacial Pathology and Its Treatment

Robert E. Marx, DDS, and Diane Stern, DDS

Case-based learning is an effective and stimulating method to increase your knowledge base and prepare for examinations. This volume, "Oral and Maxillofacial Pathology and Its Treatment," features 100 questions derived from actual cases that will test and improve your knowledge in oral and maxillofacial pathology and its treatment.

The questions in this series cover topics that span the entire spectrum of oral and maxillofacial pathology, including oral cancer, odontogenic cysts and tumors, fibro-osseous diseases, salivary gland pathologies, and much more. Each item in the test is formatted as a brief description, often accompanied by a clinical photograph, radiograph, computed tomography scan, and/or laboratory value, followed by a succinct question. In most cases, the question is followed by four multiple-choice answers, of which only one is correct. A unique feature of the program is that it not only gives the correct answer, but each answer concludes with a comprehensive discussion of why it is correct and why the other options can be ruled out. Both the answers and these explanations are located in a separate file so that the test can be used both as an actual examination and as an educational tool. Also included are several "matching" questions that challenge the reader to coordinate and compare clinical, radiographic, and histopathology findings.

VOLUME II - A SELF ASSESSMENT

Case Based Testing in Oral & Maxillofacial Surgery: Oral & Maxillofacial Reconstructive Surgery
Robert E. Marx, DDS

Case-based learning is an effective and stimulating method to increase your knowledge base and prepare for examinations. This volume, "Oral and Maxillofacial Reconstructive Surgery" features 100 questions derived from actual cases that will test and improve your knowledge in oral and maxillofacial hard and soft tissue reconstructive procedures.

The questions in this series cover topics that span the entire spectrum of oral and maxillofacial reconstructive surgery including, continuity defect grafts, rigid fixation, soft tissue flaps, pre prosthetic procedures, graft harvesting, complications, and much more. Each item in the test is formatted as a brief description, often accompanied by a clinical photograph, radiograph, computed tomography scan, and/or laboratory

Case-Based Testing in Oral & Maxillofacial Surgery

value, followed by a succinct question. In most cases, the question is followed by four multiple-choice answers, of which only one is correct. A unique feature of the program is that it not only gives the correct answer, but each answer concludes with a comprehensive discussion of why it is correct and why the other options can be ruled out. Both the answers and these explanations are located in a separate file so that the test can be used both as an actual examination and an educational tool. Also included are several “matching” questions that challenge the reader to coordinate and compare clinical, radiographic, and histopathologic findings.

VOLUME III

THE FOUR O's Bisphosphonate Induced Osteonecrosis-Osteomyelitis-Osteoradionecrosis-Osteopetrosis

Dr. Robert E. Marx

Case Based learning is an effective and stimulating method to increase your knowledge base and prepare for examinations. This volume, Bisphosphonate Induced Osteonecrosis-Osteomyelitis-Osteoradionecrosis-Osteopetrosis, examines the relationship, diagnosis, and management of these four sometimes confusing diseases. This volume features 100 questions derived from actual cases with appropriate literature references as well as pertinent illustrations that will test and expand your knowledge.

ALL: \$250.00 each + SHIPPING AND HANDLING

Volumes are provided in a USB drive

To purchase, contact: Meetings, Events, and Conference Coordinators, Inc.

Telephone 305-663-1628; FAX 305-675-2718

Visit our website at www.meccinc.com or email tvalls@meccinc.com

Registration Form

- FAX registration with credit card information 305.675.2718
- Scan registration form and email to tvalls@meccinc.com.
- Register online at www.meccinc.com.

First Name _____ Last Name _____ Degree _____

Address _____

City _____ State/Province _____ Country _____ Zip _____

Telephone (____) _____ Fax (____) _____

Email _____

Specialty _____

TYPE OF PRACTICE: Private Academic Hospital
 Military Resident/Fellow

- | | |
|--|--|
| ___ \$1950 Private Practice | |
| ___ \$1500 US Military and Academic | |
| ___ \$1100 Residents/Fellows with letter of verification from Chief of Service | |
| ___ \$1000 Pathology Mock Session | ___ Medicine Mock Session |
| <i>Choose one</i> | <i>Choose one</i> |
| <input type="checkbox"/> 8:00 am – 9:30 am | <input type="checkbox"/> 8:00 am – 9:30 am |
| <input type="checkbox"/> 9:30 am – 11:00 am | <input type="checkbox"/> 9:30 am – 11:00 am |
| <input type="checkbox"/> 11:00 am – 12:30 pm | <input type="checkbox"/> 11:00 am – 12:30 pm |
| ___ \$1000 Pathology Mock Session | ___ Medicine Mock Session |
| <i>Choose one</i> | <i>Choose one</i> |
| <input type="checkbox"/> 2:00 pm – 3:30 pm | <input type="checkbox"/> 2:00 pm – 3:30 pm |
| <input type="checkbox"/> 3:30 pm – 5:00 pm | <input type="checkbox"/> 3:30 pm – 5:00 pm |
| <input type="checkbox"/> 5:00 pm – 6:30 pm | <input type="checkbox"/> 5:00 pm – 6:30 pm |

I wish to charge my registration fee in the amount of US\$ _____ on the following credit card.

Visa Mastercard American Express

Name on Card _____

Card number _____ CVV Code _____

Expiration date _____ Authorized Signature _____

**If you have a disability or require special assistance,
contact MECC at 305.663.1628 or email tvalls@meccinc.com
no later than December 7th, 2015.**

Meetings, Events and Conference
Coordinators, Inc.
PO Box 430376
Miami, FL 33243-0376

PRST STD
US Postage
PAID
Miami, FL
Permit No. 1429

38th Annual
ORAL & MAXILLOFACIAL PATHOLOGY,
RECONSTRUCTION AND **MEDICINE REVIEW**
THE WALT DISNEY WORLD SWAN AND DOLPHIN, LAKE BUENA VISTA, FL

JANUARY
9-15, 2016

Histology – Differential Diagnosis Surgical and Medical Management – Sample Case Discussion
An Educational Review for Residents, Academic Faculty and Practitioners