

University of Miami Miller School of Medicine
Division of Oral & Maxillofacial Surgery
Presents

Webinars in Oral and Maxillofacial Surgery Pathology and Reconstruction

MAY 2015 – MARCH 2016

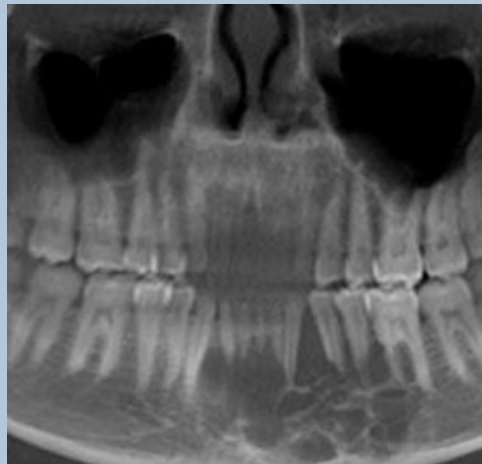

KEYNOTE SPEAKER



Robert E. Marx, DDS
Professor of Surgery
Chief Division of Oral
and Maxillofacial Surgery
University of Miami
Miller School of Medicine

MODERATOR

Lawrence Armentano, DDS, MD
Assistant Professor of Surgery
Chief Medical Education Division
of Oral and Maxillofacial Surgery
University of Miami Miller School
of Medicine

GUEST CO-PRESENTERS

Diane Stern, DDS
Adjunct Professor of Surgery and
Chief of Oral & Maxillofacial Pathology
University of Miami Miller School
of Medicine

Ramzey Tursun, DDS
Assistant Professor of Surgery
Chief of Microvascular Surgery
University of Miami Miller
School of Medicine

Course Description

Ten monthly one hour webcasts starting in May 2015 and continuing through to March 2016. Three cases will be reviewed in the case presentation format of Case Based learning. Fifteen minutes per case with a following five minutes of questions and answers (Q & A) from typed in questions by registrants. The moderator will choose the best questions and propose them to the host and/or guest speakers. The moderator may also pose his own direct questions.

One hour of CME credits for each pre-registered participant will be offered. For attendees requesting CME credits a short pretest, posttest, and a brief course evaluation must be completed.

Course Objectives

Upon completion of the each webinar participants will be able to:

1. Gain a level of knowledge related to the appropriate workup, differential diagnosis and direct treatment of pathologic conditions from real case presentations.
2. Understand the various choices in bony and soft tissue reconstruction available today.
3. Stimulate members of the oral and maxillofacial surgery specialty and other specialties of dentistry to become more involved in the diagnosis and direct treatment of people with real disease entities.
4. Accurately case plan and deliver specific treatment options which will improve patient outcomes.

Accreditation

The Medical Educator Consortium is accredited by the Accreditation Council for Continuing Medical Education to provide continuing medical education for physicians.

The Medical Educator Consortium, designates this live activity for a maximum of *10 AMA PRA Category 1 Credit(s)*[™]. Physicians should only claim credit commensurate with the extent of their participation in the activity. (*1 AMA PRA Category 1 credit per session*)

This activity has been planned and implemented in accordance with the accreditation requirements and policies of the Accreditation Council for Continuing Medical Education (ACCME) through the joint providership of The Medical Educator Consortium and University of Miami Miller School of Medicine, Division of Oral and Maxillofacial Surgery. The Medical Educator Consortium is accredited by the ACCME to provide continuing medical education for physicians.

Disclosure Statement

The Medical Educator Consortium (MEC) adheres to the ACCME Standards for Commercial Support. All persons that will be in a position to control the content of the CME Activity are required to disclose all relevant financial relationships. Faculty disclosure forms outlining this information will be made available to all participants prior to educational activity. MEC has also implemented a mechanism to identify and resolve all conflicts of interest prior to the education activity being delivered to learners. The source of all support from commercial interests will also be disclosed to learners prior to the beginning of the educational activity.

Joint Providership

The Medical Educator Consortium



AGENDA

TIME: 9:00-10:00 EST; 8:00pm-9:00pm CST; 7:00-8:00pm MT and 6:00-7:00pm PST

May 7, 2015

1. Late tumor formation arising from an unremoved wisdom tooth
2. Pathologic fracture in a patient taking an IV bisphosphonate
3. Child with a multilocular radiolucent lesion of the mandible

June 11, 2015

1. Horizontal ridge augmentation using recombinant human bone morphogenetic protein and allogeneic bone
2. Cherubism diagnosis and treatment planning
3. Ramon syndrome

July 16, 2015

1. Ameloblastoma of the maxilla
2. Exposed bone in a patient taking an oral bisphosphonate
3. Rescuing a deficient fibula graft

August 13, 2015

1. Dermoid cyst in the anterior neck
2. Osteoradionecrosis with a pathologic fracture
3. Sinus lift graft using allogeneic bone, PRP, and rhBMP-2/ACS

September 17, 2015

1. Broken titanium plate in a patient with a continuity defect of the mandible
2. Extreme size ameloblastoma of the mandible
3. Squamous cell carcinoma of the lower lip

October 22, 2015

1. Exposed bone in a patient receiving denosumab for prostate cancer
2. Osteomyelitis and a pathologic fracture after wisdom tooth removal
3. Schwannoma of the infratemporal space

November 12, 2015

1. Mylodysplastic syndrome in a patient with an exposed plate
2. Florid cemento osseous dysplasia
3. Black hairy tongue

December 10, 2015

1. Major complication of dental implant placement
2. Palatal tumor differential diagnosis and treatments
3. Lump in the neck

February 11, 2016

1. Ameloblastoma of the mandible with immediate reconstruction
2. Squamous cell carcinoma of the mandible resection with microvascular reconstruction
3. Dental implant rehabilitation in a reconstructed patient

March 10, 2016

1. Fibrous dysplasia of the mandible
2. Odontogenic keratocyst of the maxilla
3. Vertical ridge augmentation using in-situ tissue engineering and dental implants

REGISTRATION INFORMATION

\$50 per session

For information or special assistance contact the Conference Management Company: MECC (Meetings, Events & Conference Coordinators, Inc.)
Telephone 305.663.1628 • FAX 305.675.2718 • Email: tvalls@meccinc.com • Register online at www.meccinc.com

REGISTRATION

Register online at www.meccinc.com or FAX to 305-675-2718

First Name _____ Last Name _____ Degree _____

License# _____ State _____

Address _____

City _____ State _____ Zip _____

Telephone _____ Fax _____ Email Address _____

Specialty _____ Type of Practice: private academic hospital resident/fellow

Registration fee: \$50 per session

Please chose your date(s) below:

May 7, 2015

June 11, 2015

July 16, 2015

August 13, 2015

September 17, 2015

October 22, 2015

November 12, 2015

December 10, 2015

February 11, 2016

March 10, 2016

I authorized MECC to charge my credit card i/a/o \$_____ for registration of this/these webinars using the following credit card.

Name on the card _____ Exp. Date _____

Card number _____ CVV Code _____

Authorized signature _____